

**NOTES:**

Do not scale, work to figured dimensions only.

All dimensions are in mm

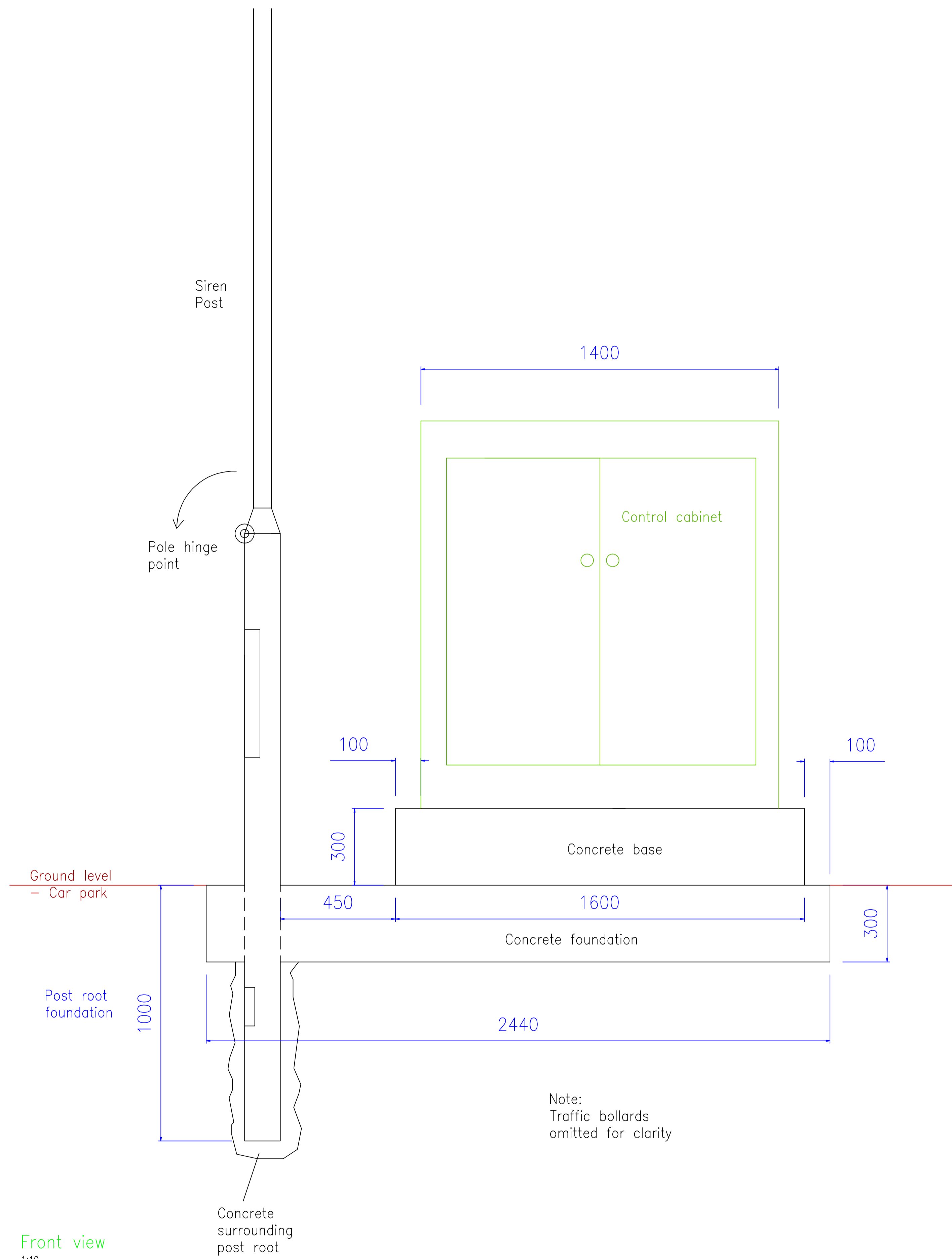

Front view  
1:10

Note:  
Traffic bollards  
omitted for clarity

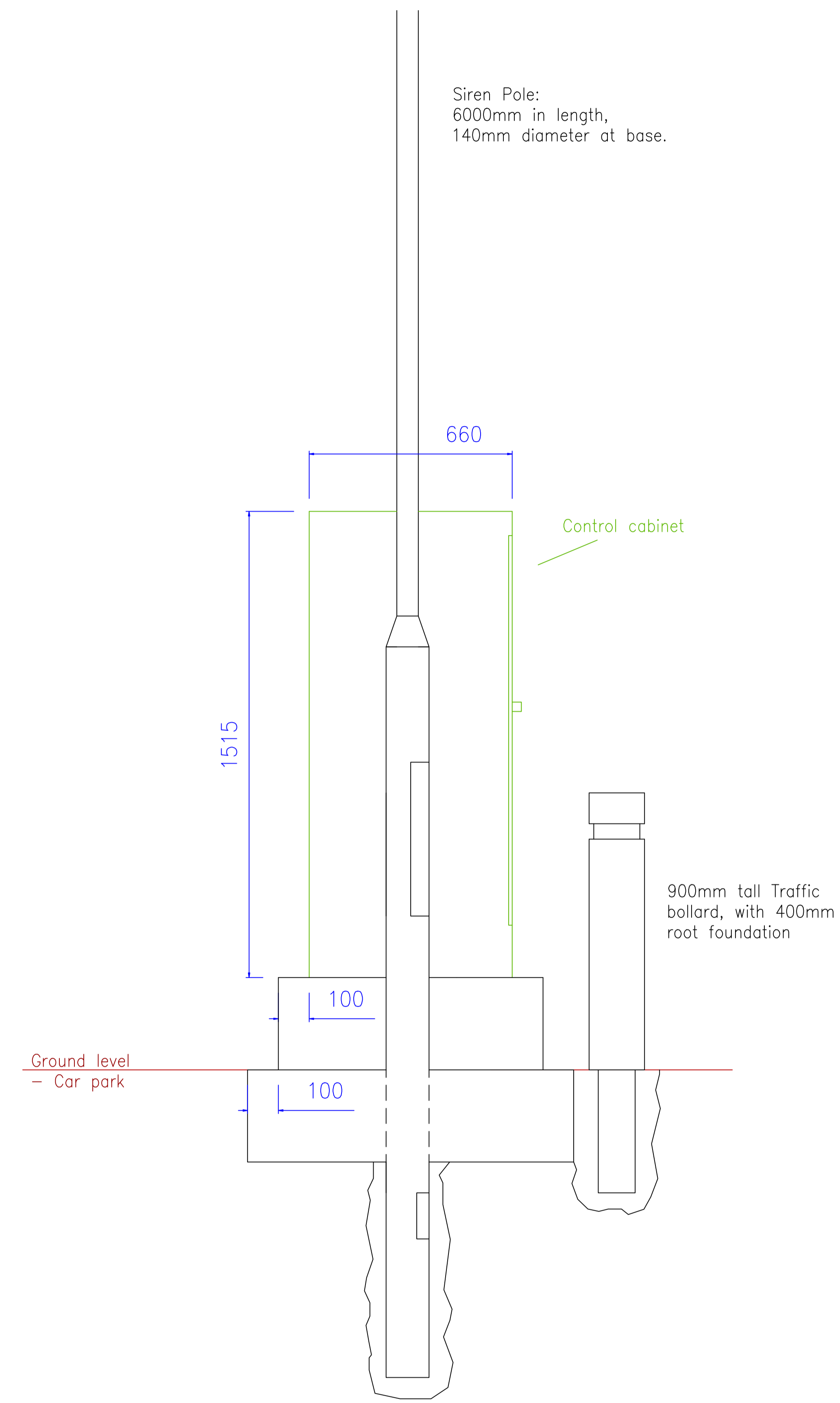

Side View  
1:10

Project:

Membury Flood Warning System

Client and Designer:

Environment Agency  
Exminster House  
Miller Way  
Devon, EX6 8AS

Drawing title:

Front and Side views

Scale:

1:10 @ A1 page size

Drawn by:

Peter Andrews

Date:

September  
2011

Drawing number:

Drawing 02